



SOMERSET COUNTY:

Picket Place Bridge

FUNDING RECOMMENDATION: \$350,000 for Fiscal Year 2018

LOCATION: Township of Branchburg and Hillsborough Township

ABOUT THE BRIDGE: The Picket Place (CR 567) Bridge crosses the South Branch of the Raritan River at the border of Branchburg and Hillsborough Townships. The two-lane 355-foot-long bridge provides connections to other major roadways, including Pleasant Run Road (CR 667), Amwell Road (CR 514) and State Route 202.



PROJECT DESCRIPTION: This project will investigate options for rehabilitating or replacing the bridge. This project will be led by Somerset County.

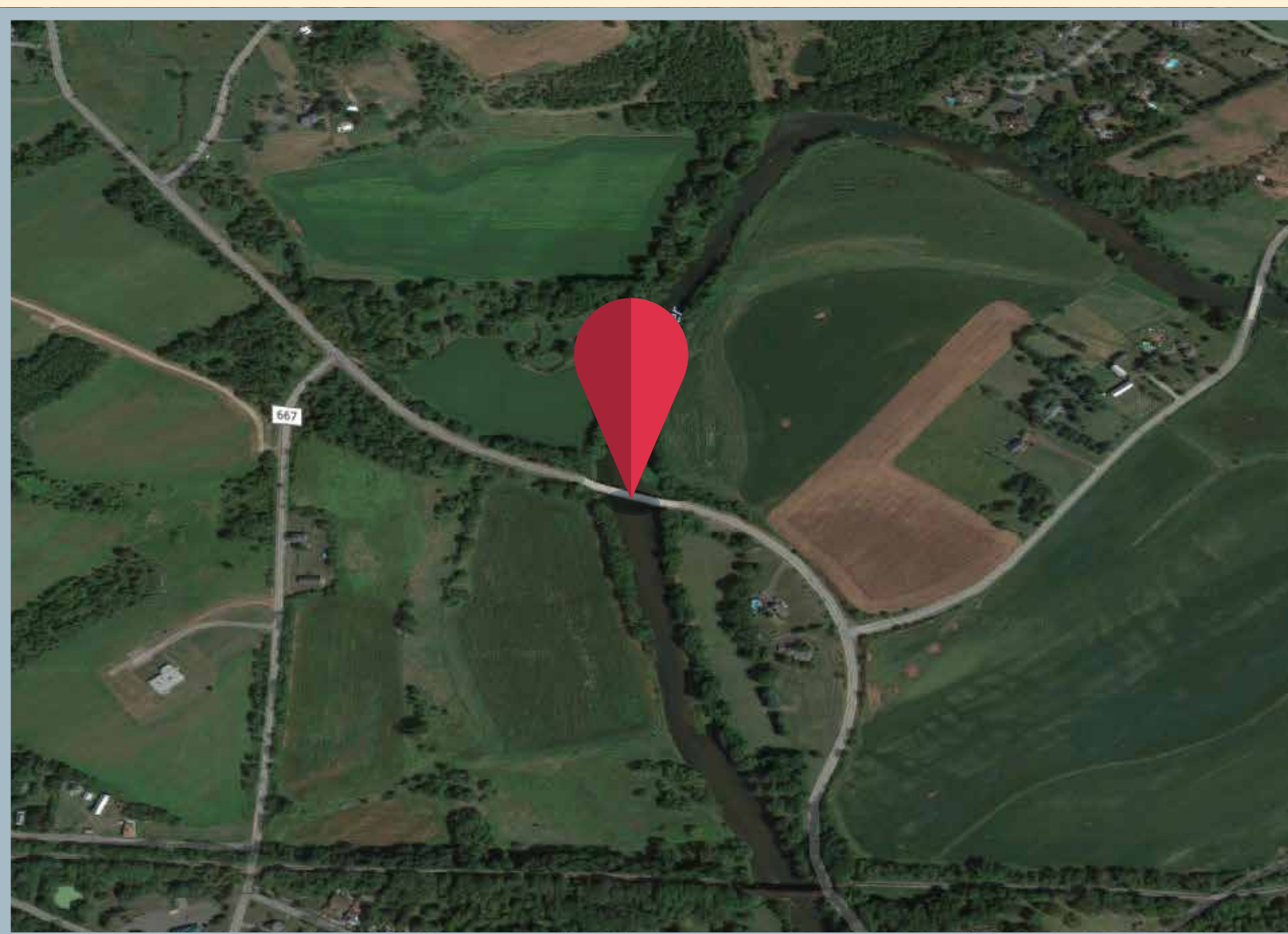

MAP DATA ©2017 GOOGLE

Built in 1979, the bridge is classified as structurally deficient and functionally obsolete. The concrete is deteriorating, resulting in rusting of the reinforcing steel substructure.